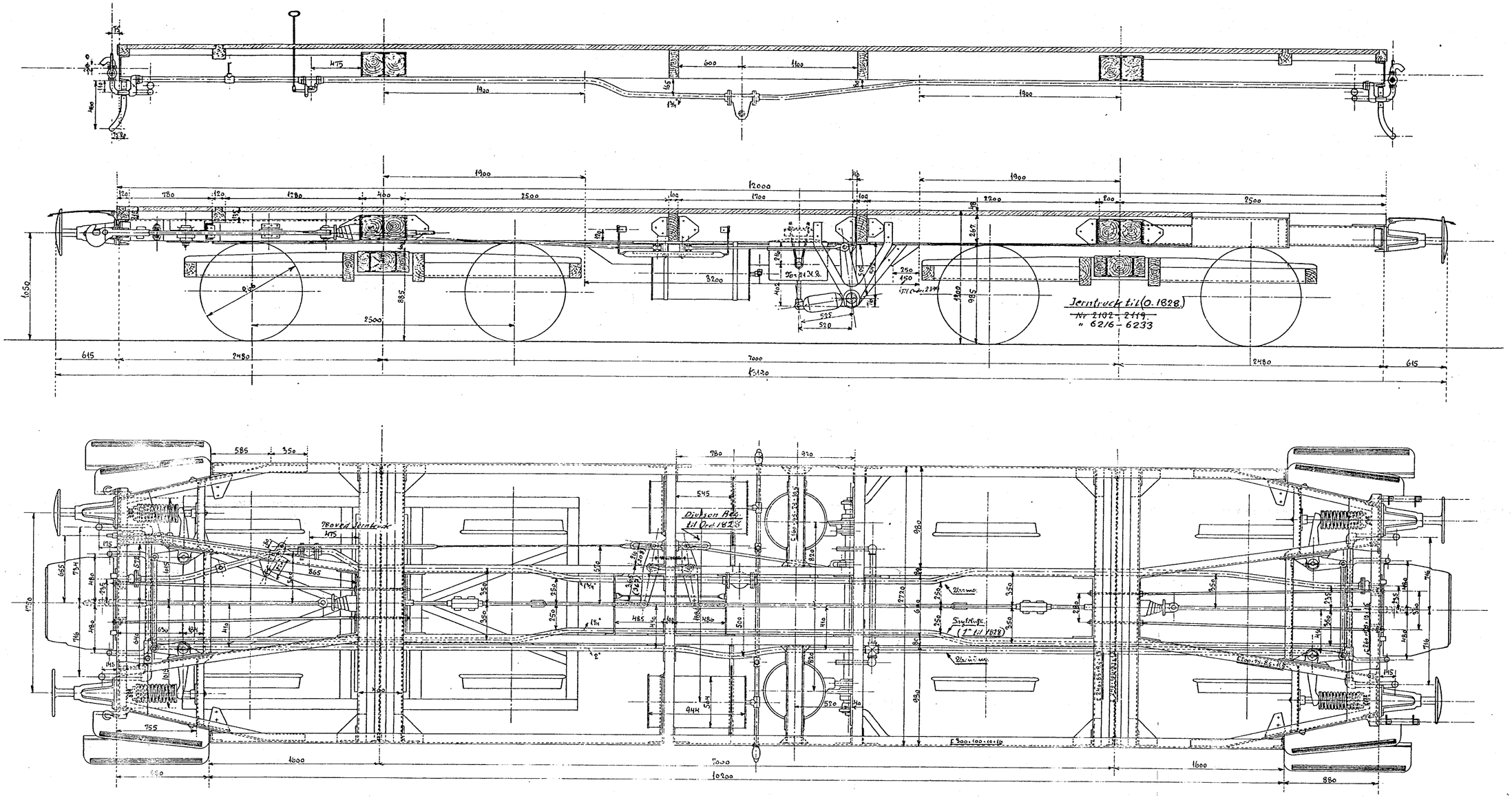

De indklammede Maal gælder for (Ordr. 1828.) Nr. 6216 - 6233 ~~Nr 2102 - 2119.~~

For Diversens Reg. se (Tegn. 13024) N.V.

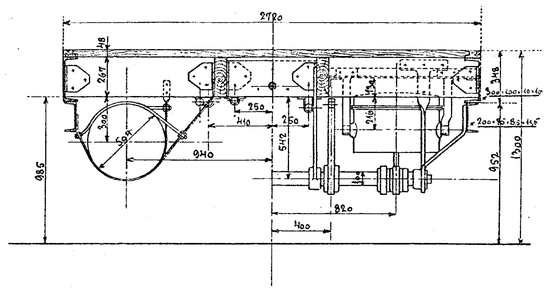

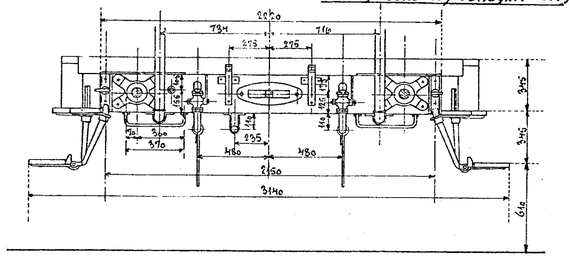

Forandringer			
2087-2101 paaført A)	21-2-40	[illegible]	
Omn. f. DB. 14b t. 2EM. 2.1 nyt Ltr. og Nr. B)	5-7-44	A.E.	

De danske Statsbaner
Maskinafdelingen

Maalestok 1:20

Tegn.	Scandia
Nr.	12030
Indr.	29-7-37

A B

Undervogn
Bogiebagagevogn ~~EM.~~
~~Nr. 2087 - 2119.~~ - ECO. 6201 - 6230
EC. 6231 - 6233

2EM.2.1