

42240

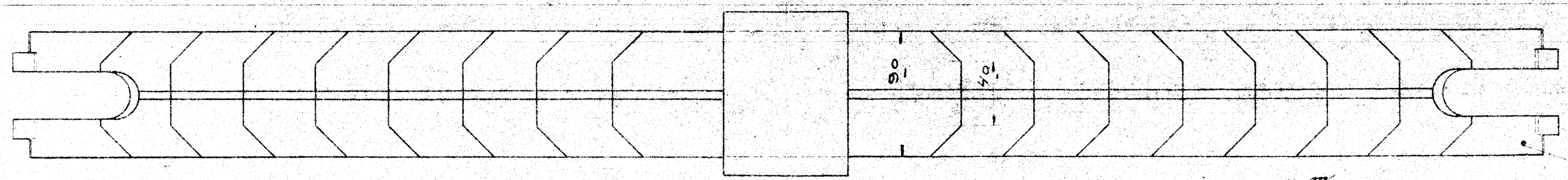

Tegnet ubelastet

Pilhøjde 46 mm ubelastet
 " " ved 6750 kg. Belastn.

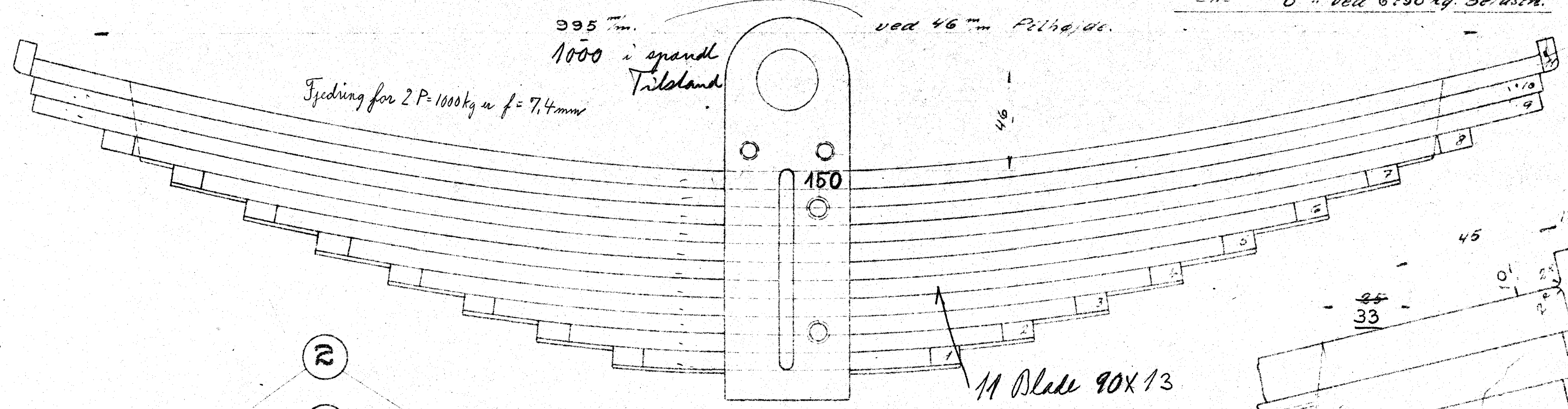

395 mm.
 1000 i spænd
 Tråldiameter
 Fjædring for 2 P=1000 kg u f=7,4 mm

11 Blade 90x13

Indstr. Længde.

1	260 mm.
2	355 "
3	460 "
4	565 "
5	670 "
6	775 "
7	880 "
8	985 "
9	1090 "
10	1090 "
11	1140 "

Samlet Lg 8260 mm.

1	8	Fjeder 2 11 Blade	Fjeder	90x13
2	8	Fjederbund	Staal	125x100
3	8	Boltesikring	Fjern	x 2300
4	8	Fjetersikring	"	70-70
5	16	Tap Se Teg. 6L-1506	1-3	5x100x83
6	16	Skrue	1495	1 52473
7	8	Bolt	1514	7 " 42490
8	8	Split	4290	Fjern. Kapsel

For Fjederblik og -skive se Teg. N.L. 61.
 (og Q 71)

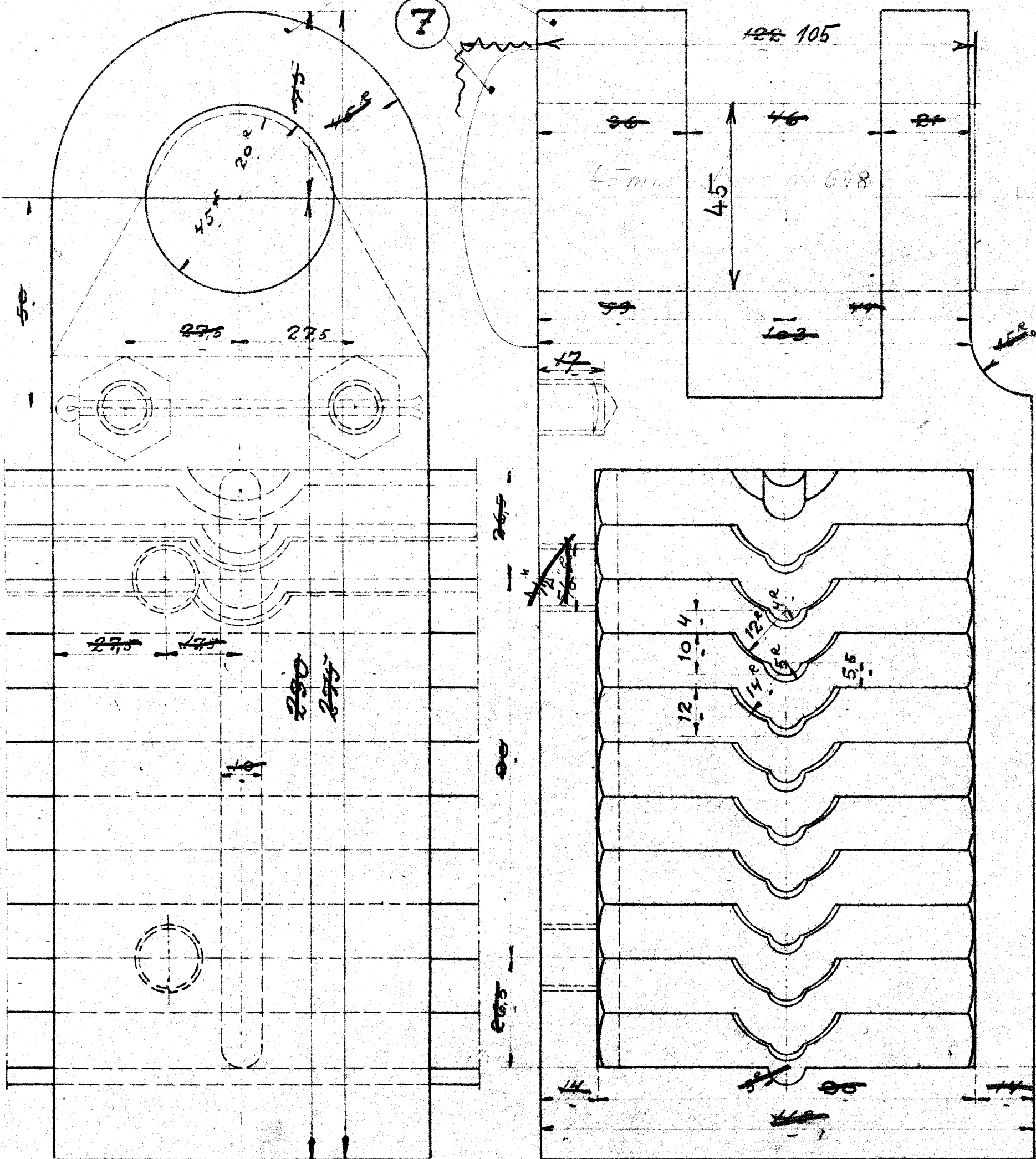

2
 7

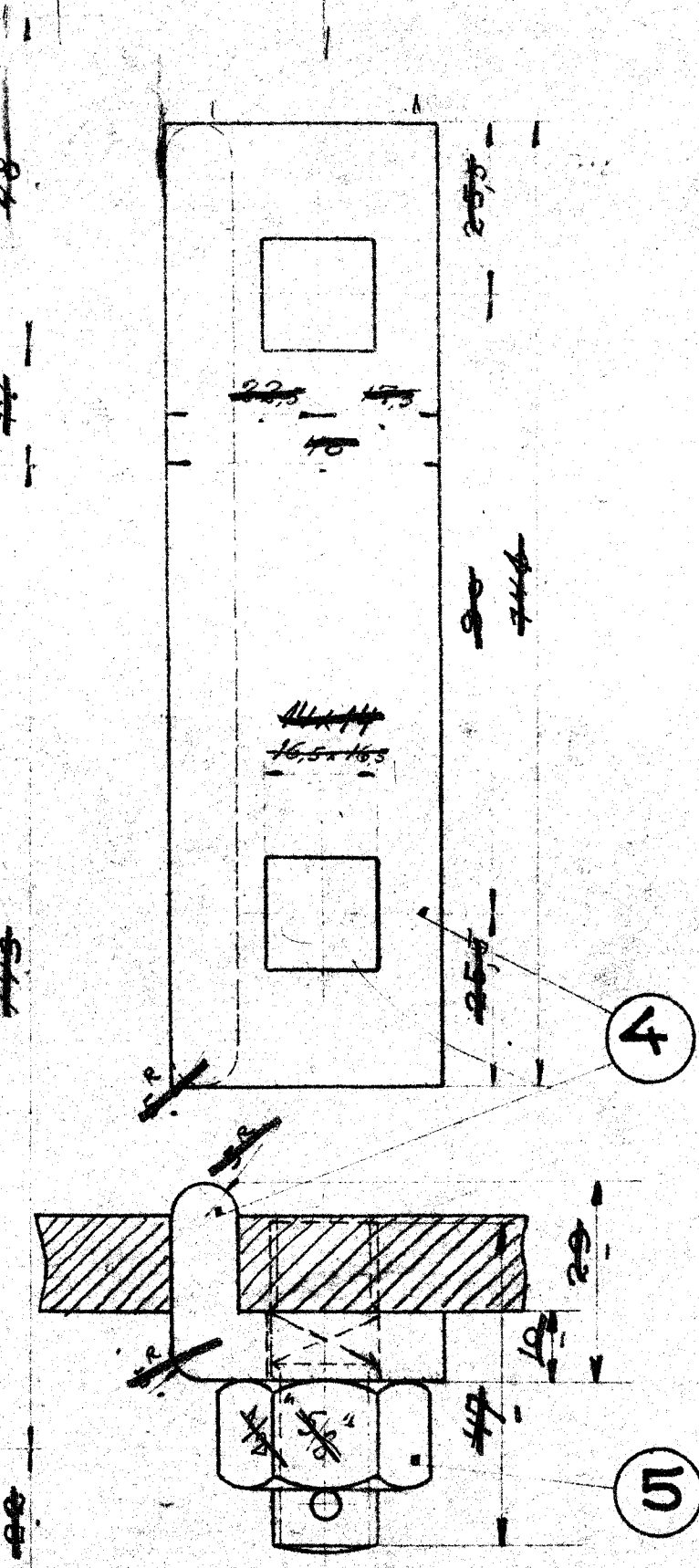

4

5

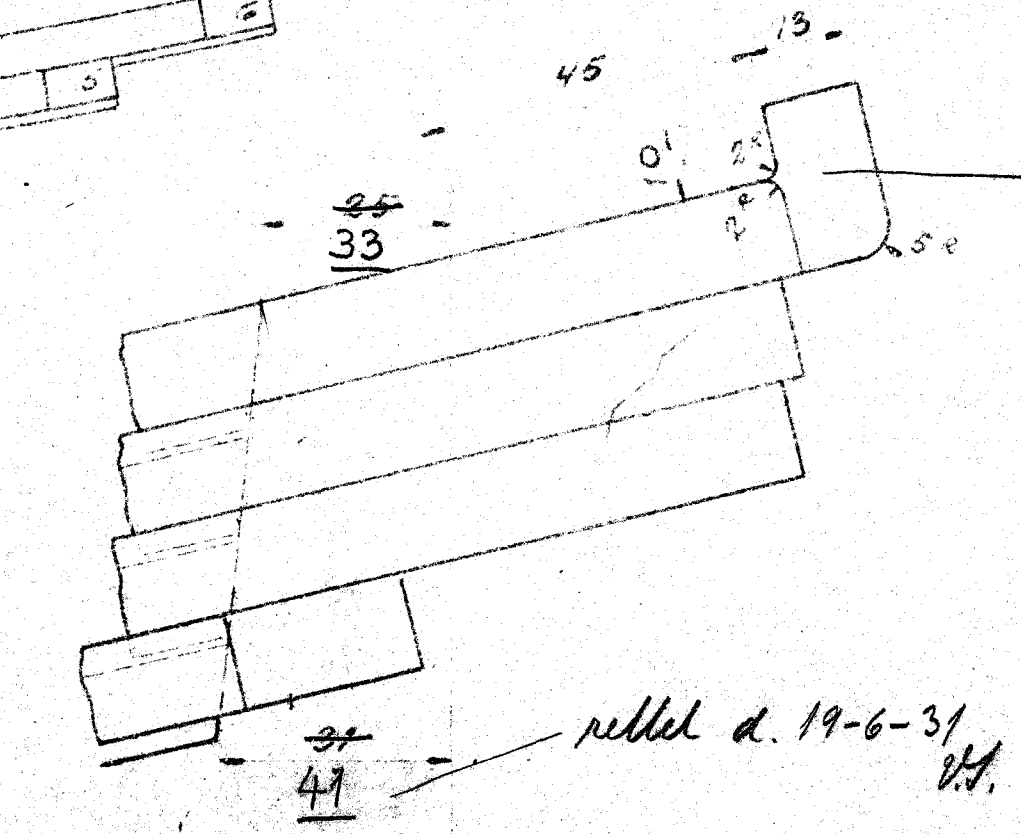

rettel d. 19-6-31
 H.

8 4" Split.

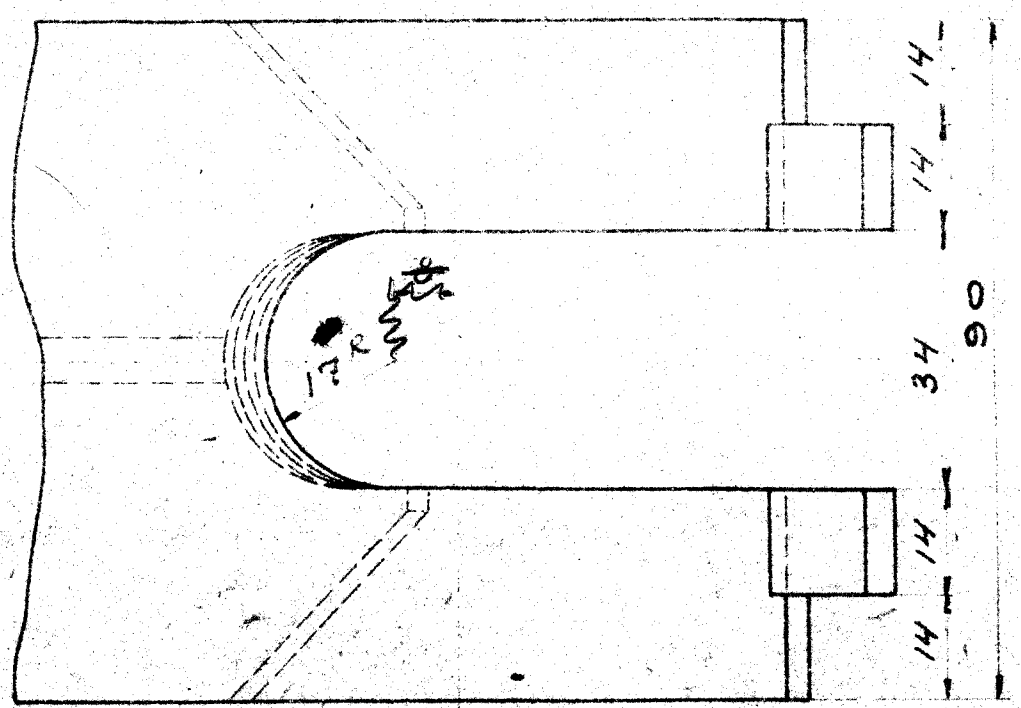

6

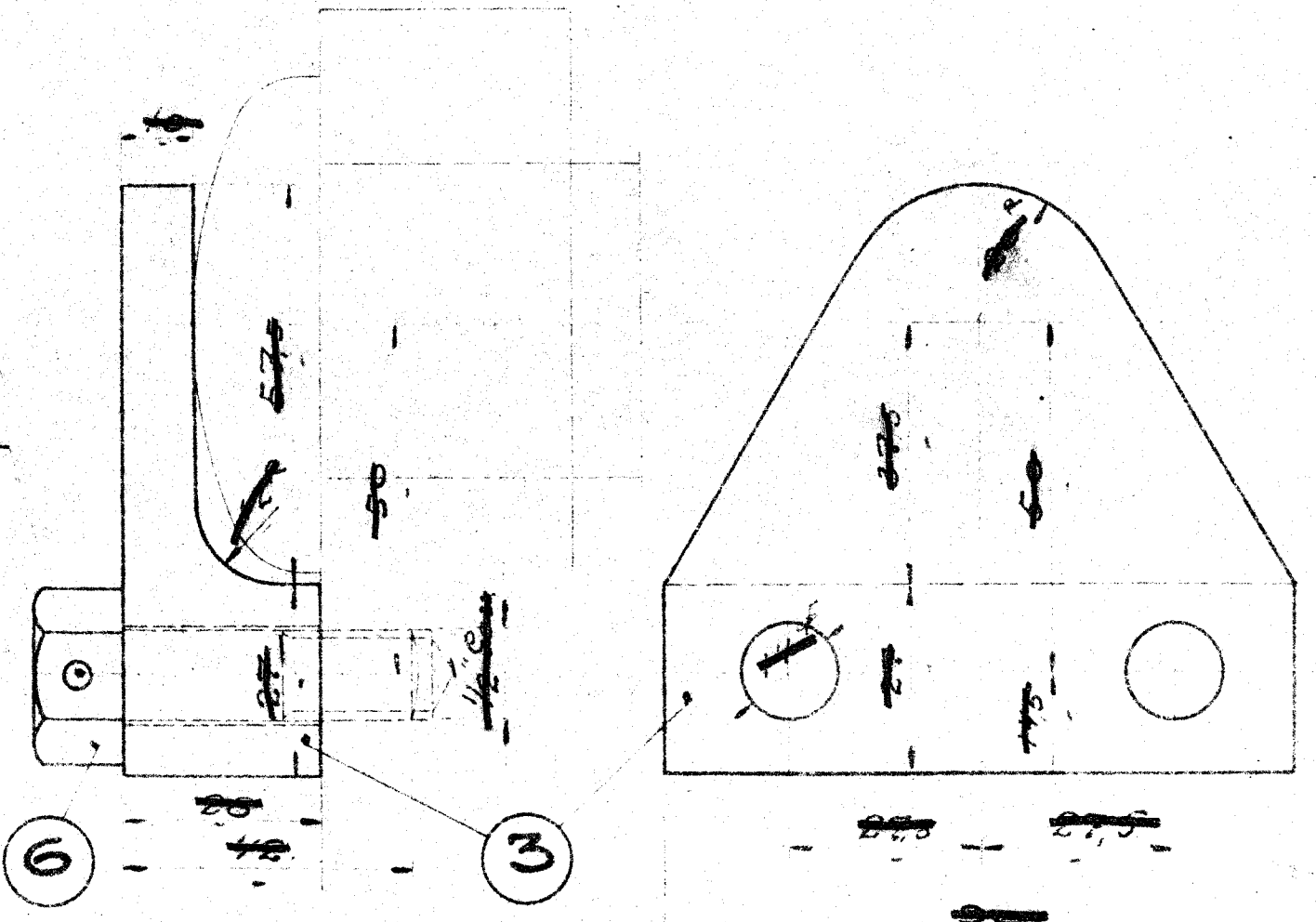

Forandringer	Dato	Mærke
Maal slettet	7/32	V.S.

Q.70

Bærefjeder
 D-Tenderboto Litra Q.70
 9.11
 20-8-29 1:2,5
 6L-416